

First of all, the easiest way to log on is via the Web at

[www.pollybutte.net](http://www.pollybutte.net)

Click on the client webmail link. At the login prompt enter <your name>@pollybutte.net and the password to get into the inbox. Once you have logged on, you can then use the Web tools to view, edit and send your mail.

Try this first to establish that the logon and password are correct before trying to set up Outlook or Outlook Express mail client.

### **Outlook Express via Windows XP:**

Under the Tools menu select **Accounts**

Select the Mail tab and then click the **Add** button

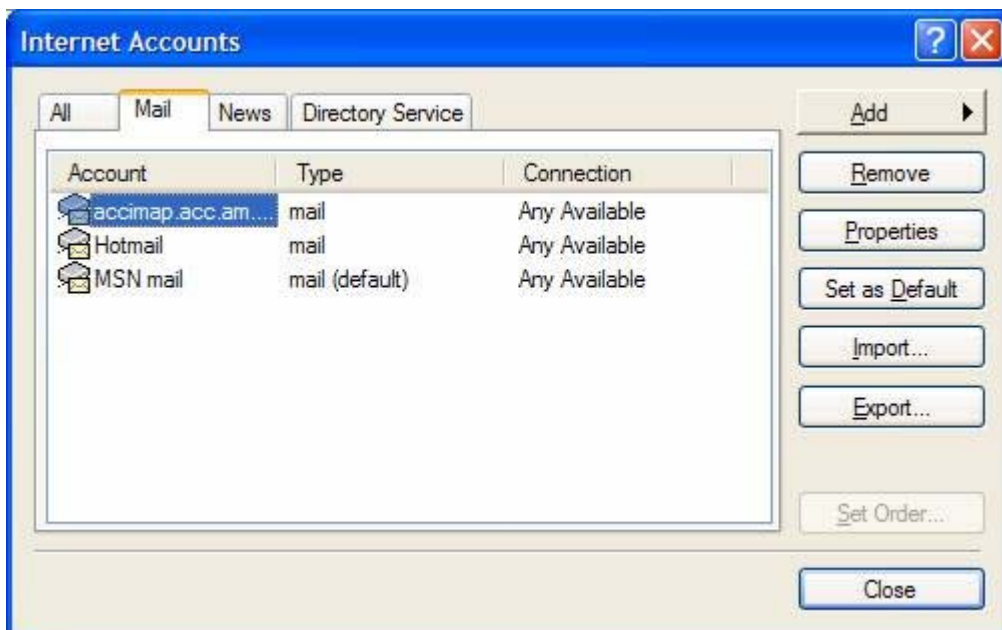

Enter your name and click the **Next >** button

**Your Name**

When you send e-mail, your name will appear in the From field of the outgoing message.  
Type your name as you would like it to appear.

Display name:

For example: John Smith

< Back   Next >   Cancel

Enter your email address and click the **Next >** button

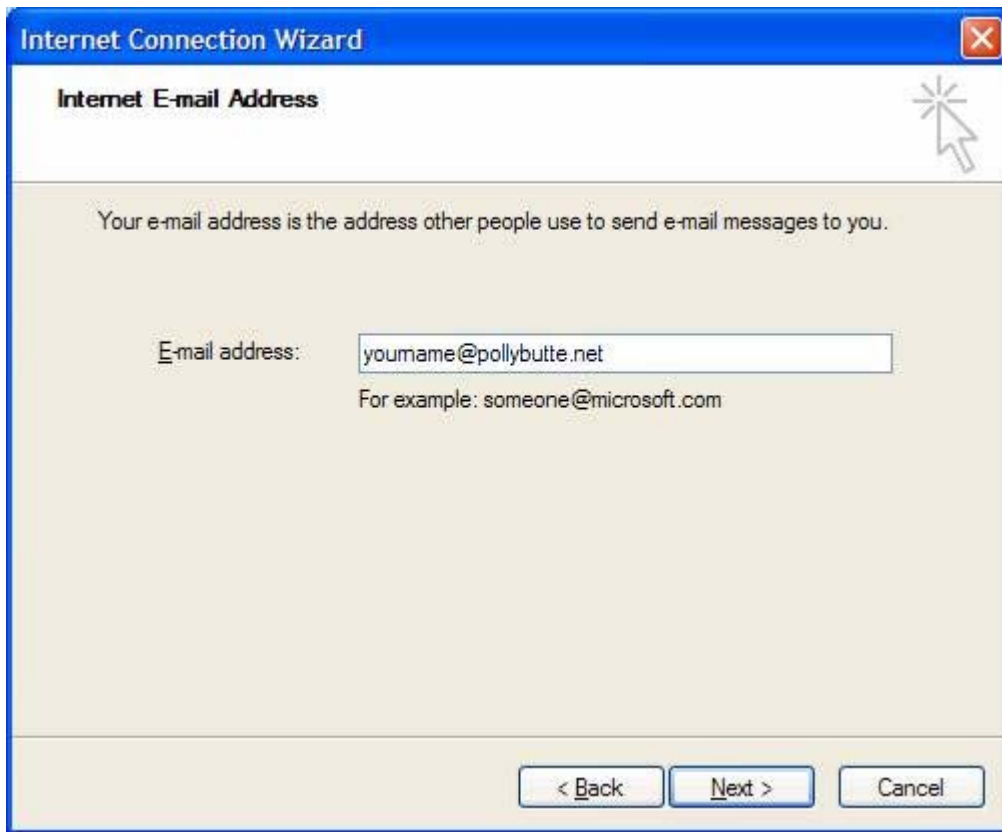

Enter the incoming and outgoing mail servers and click **Next >**

The incoming and outgoing server should be the same.

mail.supremeserver8.com

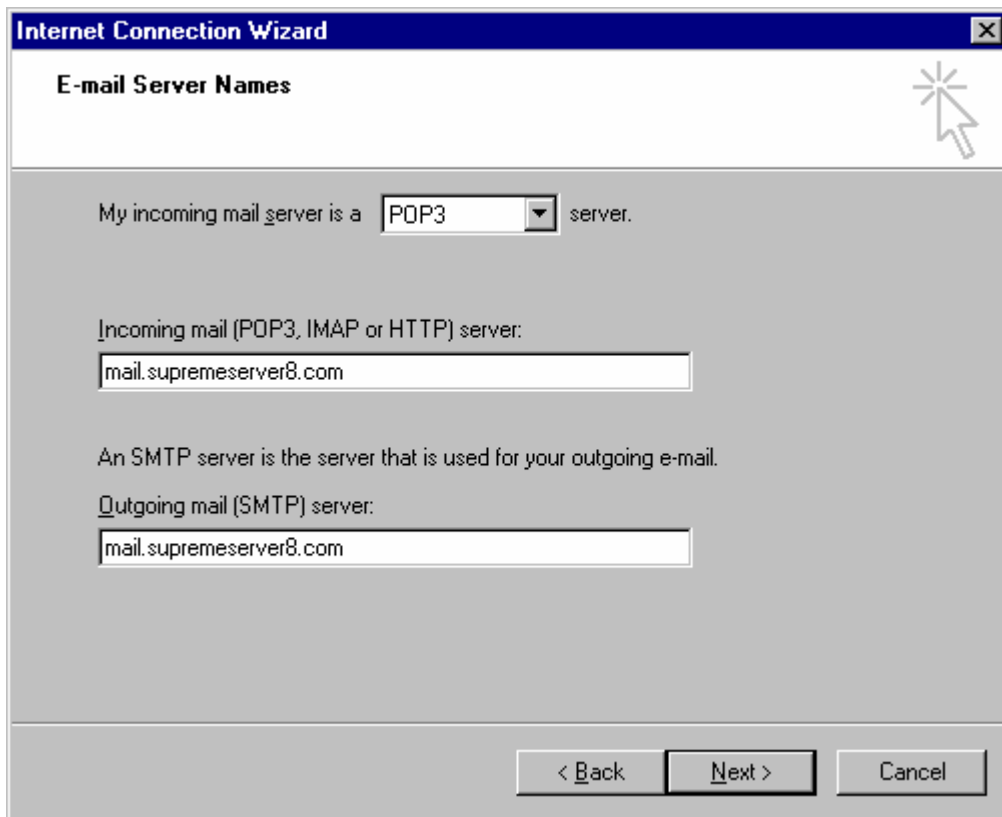

My incoming mail server is a  server.

Incoming mail (POP3, IMAP or HTTP) server:

An SMTP server is the server that is used for your outgoing e-mail.  
Outgoing mail (SMTP) server:

At the bottom of the dialog, there are three buttons: "< Back", "Next >", and "Cancel".

Enter your account name and password and click **Next >**

This should be your logon name, for example:

[dean@pollybutte.net](mailto:dean@pollybutte.net)

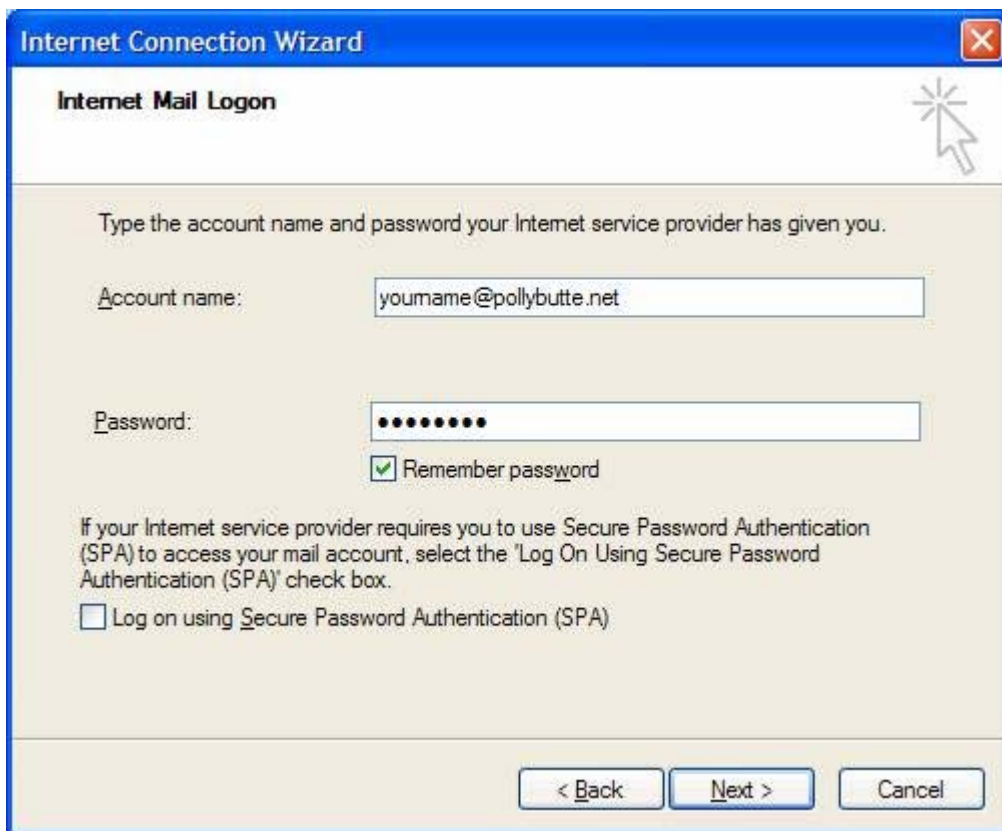

Type the account name and password your Internet service provider has given you.

Account name:

Password:

Remember password

If your Internet service provider requires you to use Secure Password Authentication (SPA) to access your mail account, select the 'Log On Using Secure Password Authentication (SPA)' check box.

Log on using Secure Password Authentication (SPA)

At the bottom of the dialog, there are three buttons: "< Back", "Next >", and "Cancel".

Click the **Finish** button

Select the account you just created and click the **Set as Default** button.  
Click the **Properties** button.

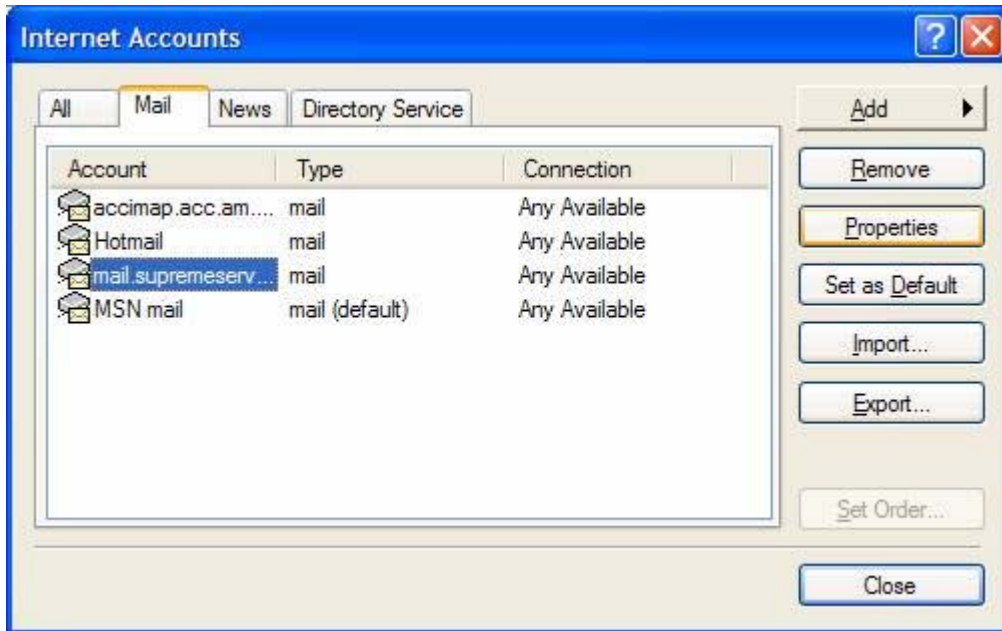

Select the **Servers** tab, and then check the box "My server requires authentication,"  
Click the **Settings** button.

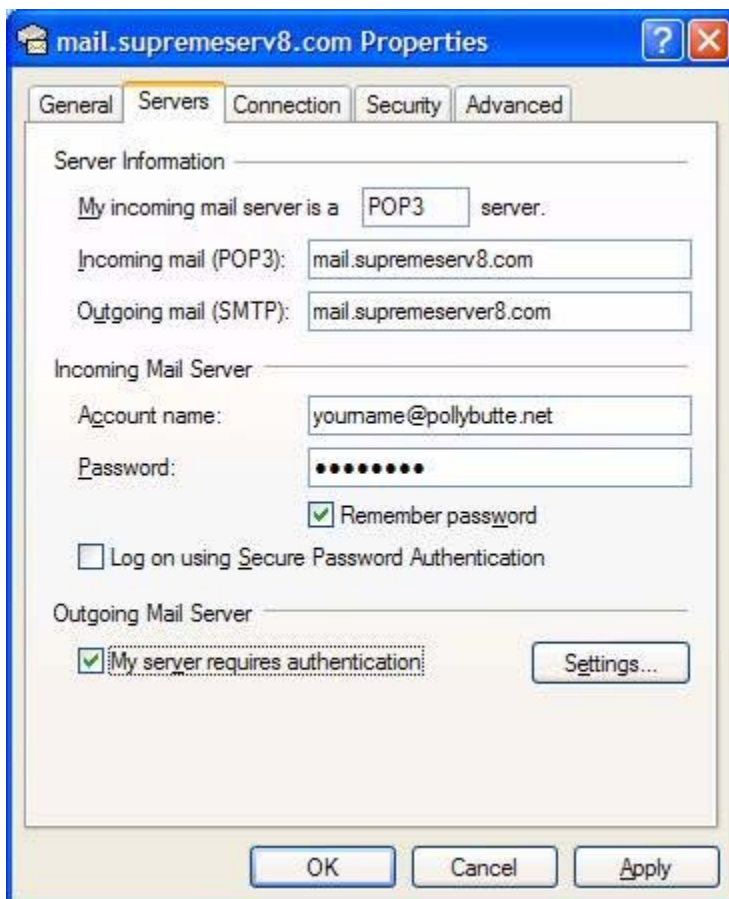

Click on the radio button for “Log on using”

Enter yourname and password

Click the **OK** button

Outgoing Mail Server

Logon Information

Use same settings as my incoming mail server

Log on using

Account name: youname@pollybutte.net

Password: ●●●●●●●●

Remember password

Log on using Secure Password Authentication

OK Cancel

Click the **Apply** button in the next window. Close or OK out of all of the remaining windows, and then send yourself a test email.

## Outlook via Windows XP:

Open Outlook and click the Tools menu. Select E-mail accounts.  
Click on the radio button for "Add a new e-mail account" and click **Next >**

Select POP3 and click **Next >**

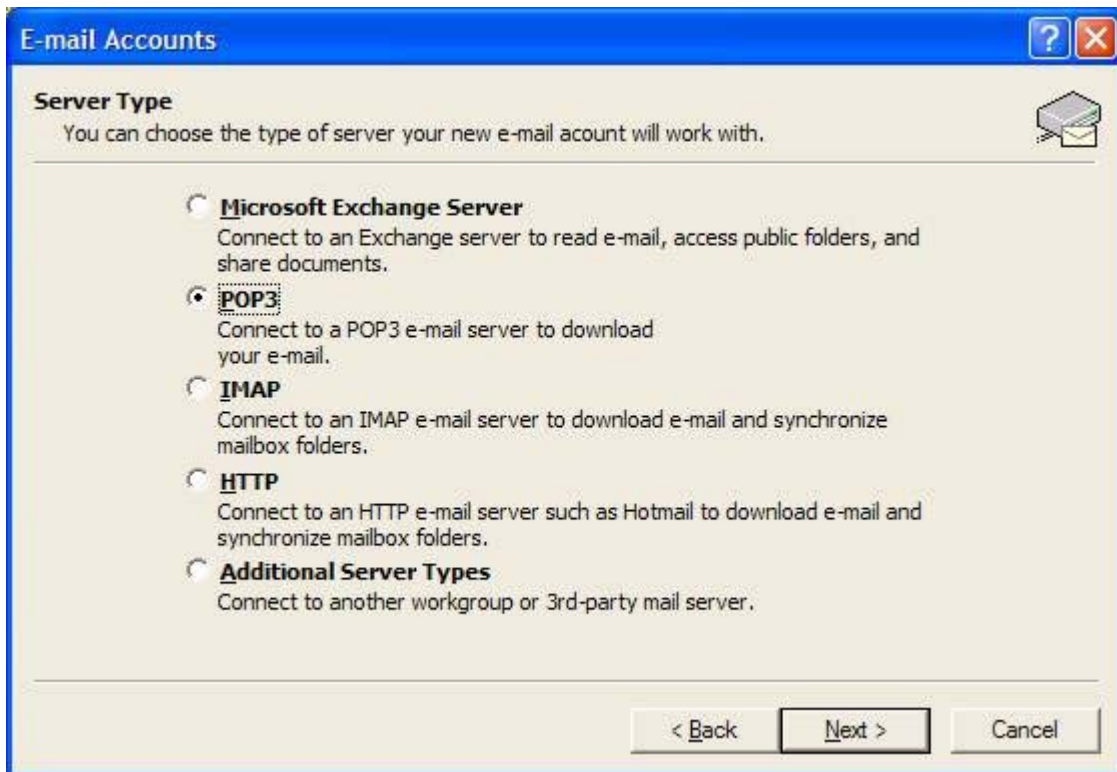

- Microsoft Exchange Server**  
Connect to an Exchange server to read e-mail, access public folders, and share documents.
- POP3**  
Connect to a POP3 e-mail server to download your e-mail.
- IMAP**  
Connect to an IMAP e-mail server to download e-mail and synchronize mailbox folders.
- HTTP**  
Connect to an HTTP e-mail server such as Hotmail to download e-mail and synchronize mailbox folders.
- Additional Server Types**  
Connect to another workgroup or 3rd-party mail server.

At the bottom right, there are three buttons: '< Back', 'Next >', and 'Cancel'.

Enter Your Name, Password, Incoming and Outgoing mail server info as shown here:

- User Information**  
Your Name: [Your Name]  
E-mail Address: [yourname@pollybutte.net]
- Server Information**  
Incoming mail server (POP3): [mail.supremeserver8.com]  
Outgoing mail server (SMTP): [mail.supremeserver8.com]
- Logon Information**  
User Name: [yourname@pollybutte.net]  
Password: [\*\*\*\*\*]  
 Remember password  
 Log on using Secure Password Authentication (SPA)
- Test Settings**  
After filling out the information on this screen, we recommend you test your account by clicking the button below. (Requires network connection)  
[Test Account Settings ...]

At the bottom right, there are three buttons: '< Back', 'Next >', and 'Cancel'. A 'More Settings ...' button is also present in the bottom right area.

Click the **More Settings...** button

Select the **Outgoing Server** tab

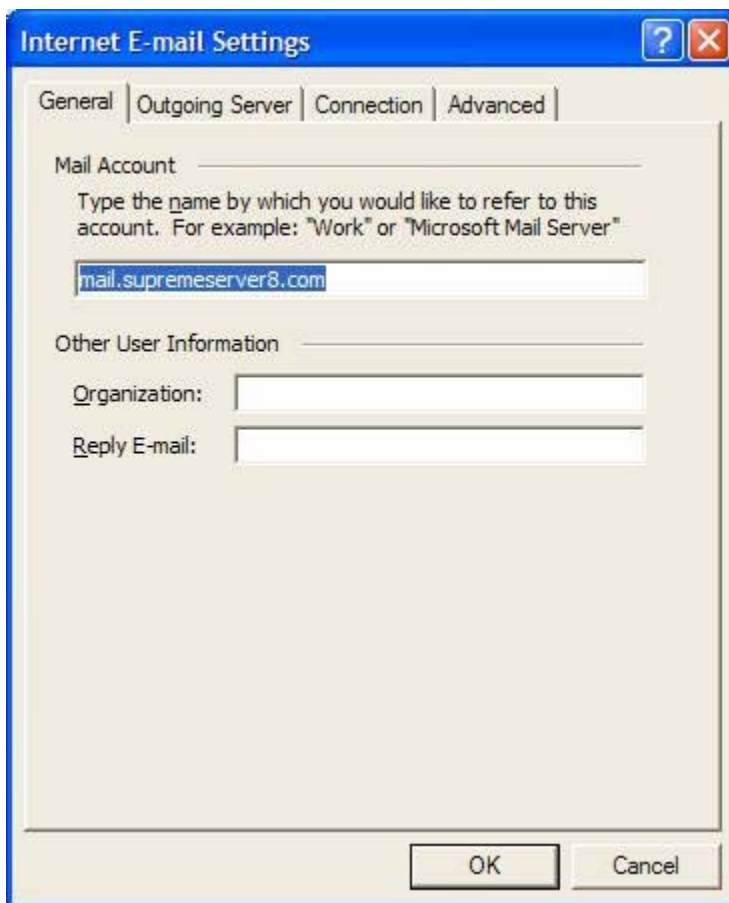

Internet E-mail Settings

General | **Outgoing Server** | Connection | Advanced

Mail Account

Type the name by which you would like to refer to this account. For example: "Work" or "Microsoft Mail Server"

mail.supremeserver8.com

Other User Information

Organization:

Reply E-mail:

OK Cancel

Check the box “My outgoing sever requires authentication” and the radio button for “Log on using”

- My outgoing server (SMTP) requires authentication
- Use same settings as my incoming mail server
- Log on using:
  - User Name:
  - Password:
  - Remember password
- Log on using Secure Password Authentication
- Log on to incoming mail server before sending mail

At the bottom of the dialog are two buttons: 'OK' and 'Cancel'.

Enter your login name and password. Don't forget to include @pollybutte.net in your logon.

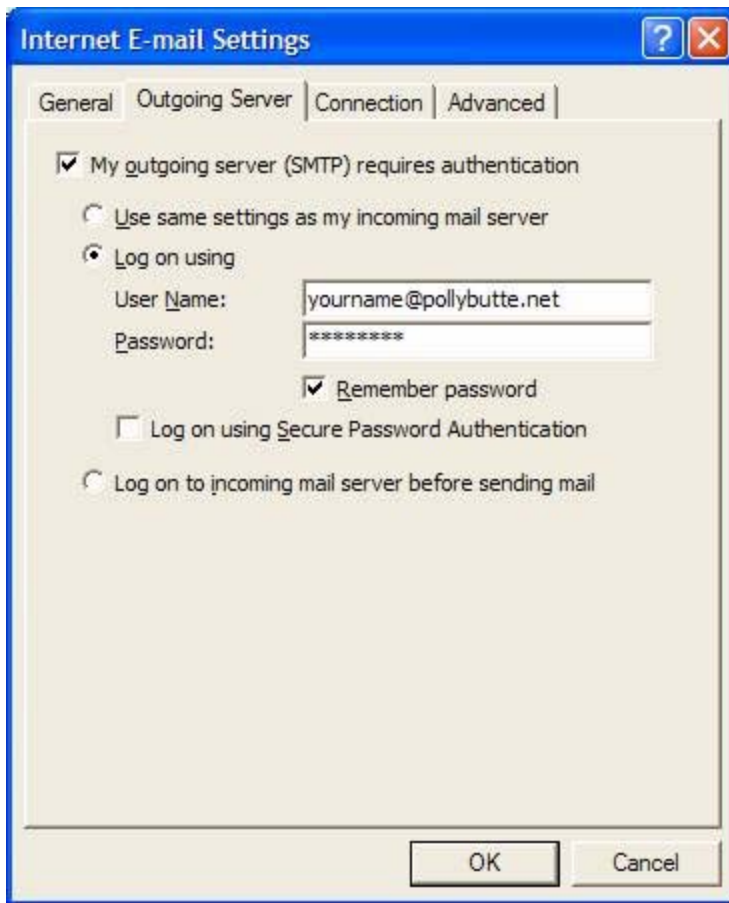

**OK** or close all of the windows.

Test the account settings by sending yourself a test e-mail. Click the send receive button.

Your test mail should be in the inbox.

Dean K. Henningsen  
CEO and Senior Network Engineer

Polly Butte Networks, LLC ([www.pollybutte.net](http://www.pollybutte.net))

951 927.8686